FE160ZL

L and Z Kit for Inward opening Doors for Eco Line Magnets (FE160 series)

Description

For inward opening doors. Mounting brackets for the FE160xx series magnets.

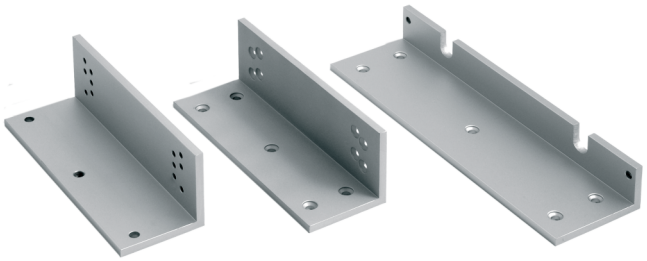

FE160ZL

L and Z Kit for Inward opening Doors for Eco Line Magnets (FE160 series)

Technical specifications

General

Product type	Halterung

Holding force

Holding force kgf (Kilogram force)	600 kgf
Holding force N (Newton)	6000

Monitoring & status

Monitored	No
LED indicator	No

Physical

Physical dimensions	185 x 63 x 63 mm (Z bracket) / 266 x 76 x 37 (L bracket)
Colour	Aluminium
Finish	Dampfgestrahltes Aluminium

As a company of innovation, Kidde Global Solutions reserves the right to change product specifications without notice. For the latest product specifications, visit firesecurityproducts.com online or contact your sales representative.

Last updated on 16 June 2026 - 15:22